

FRONT ELEVATION

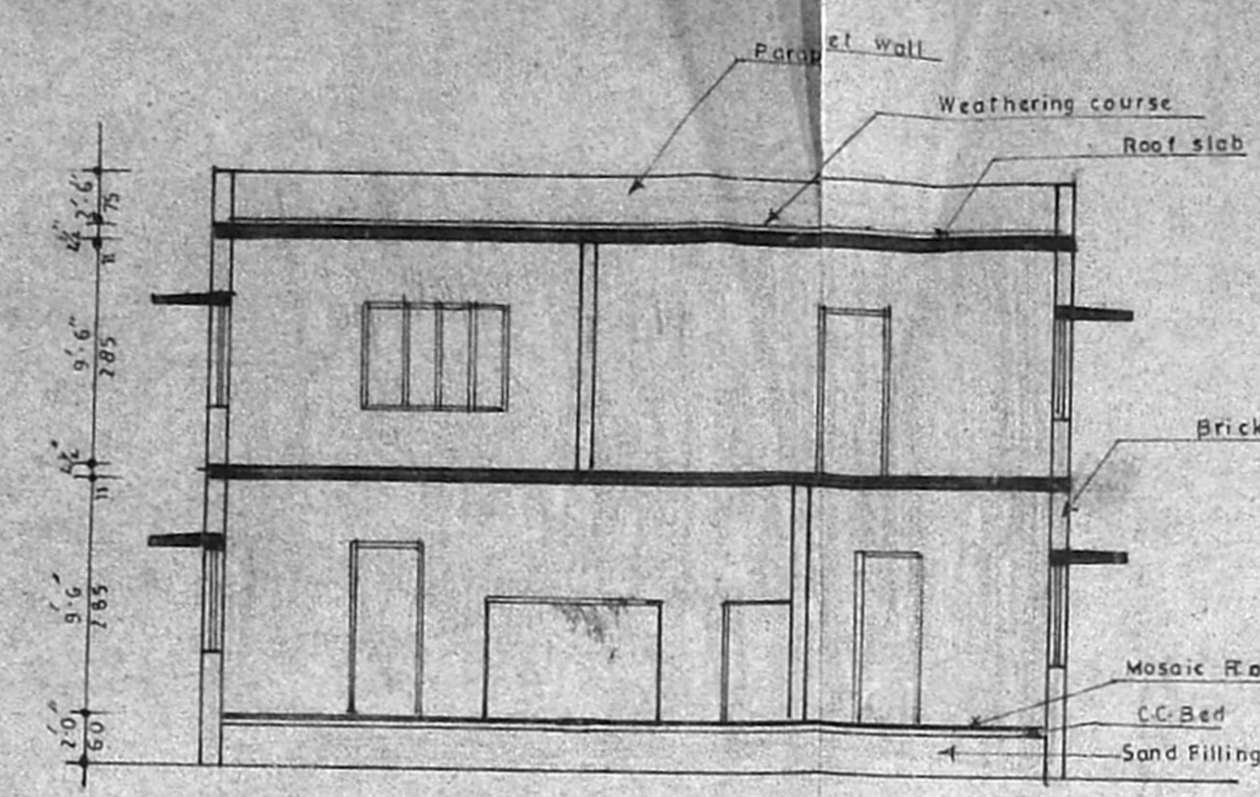

SECTION AT-XX

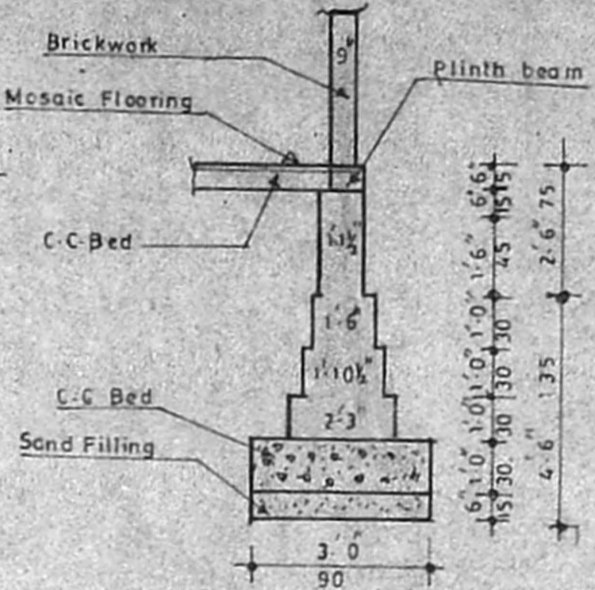

DETAILS OF FOUNDATION

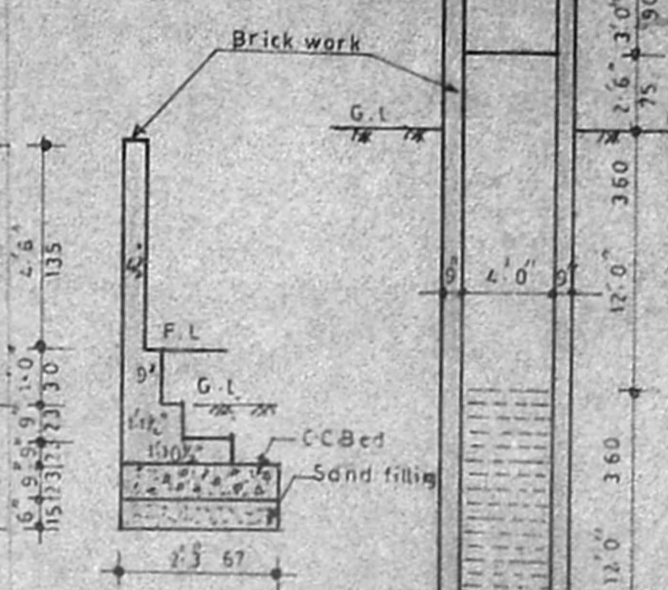

DETAILS OF COMPOUND WALL

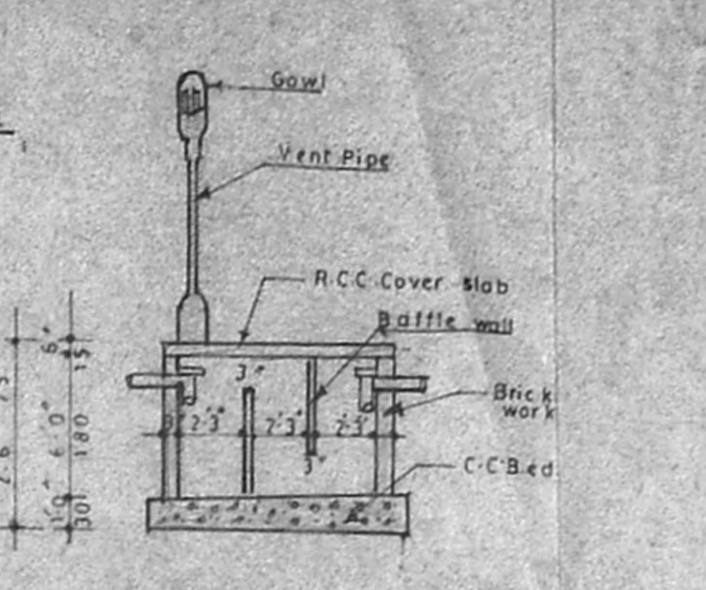

DETAILS OF SEPTIC TANK

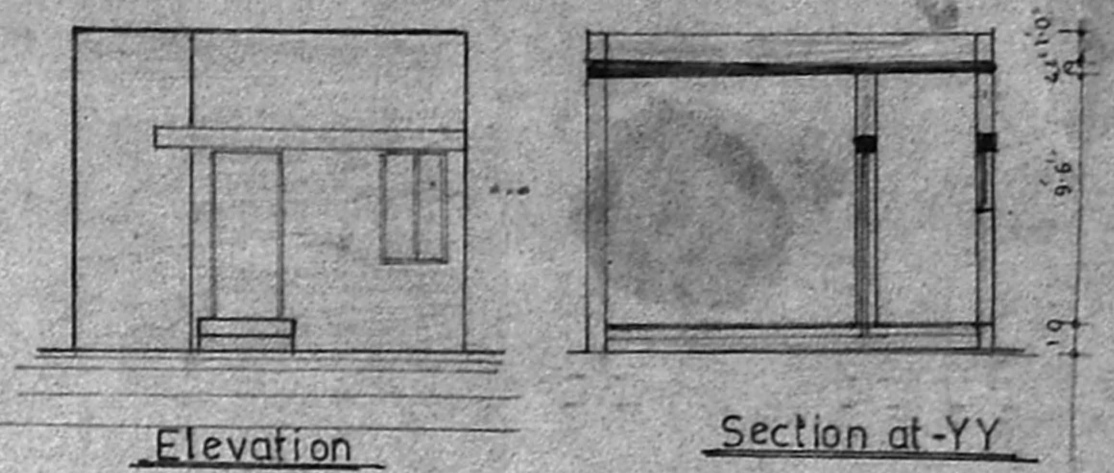

Elevation Section at-YY

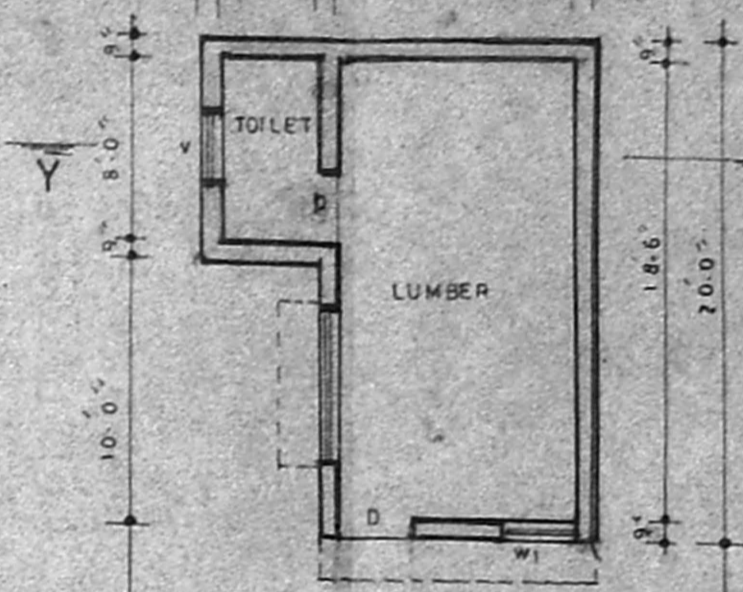

Plan of Lumber

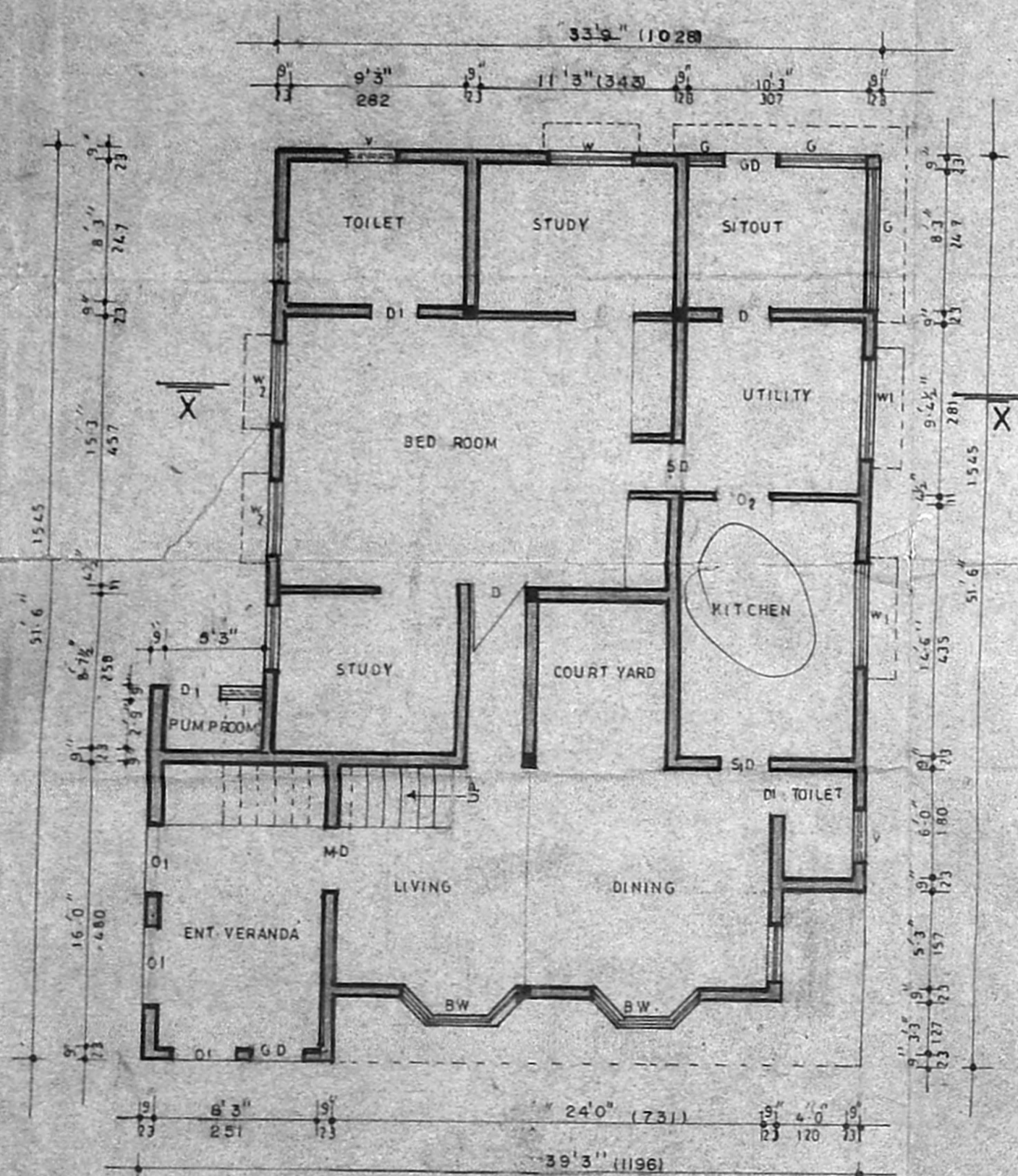

PLAN OF GROUND FLOOR

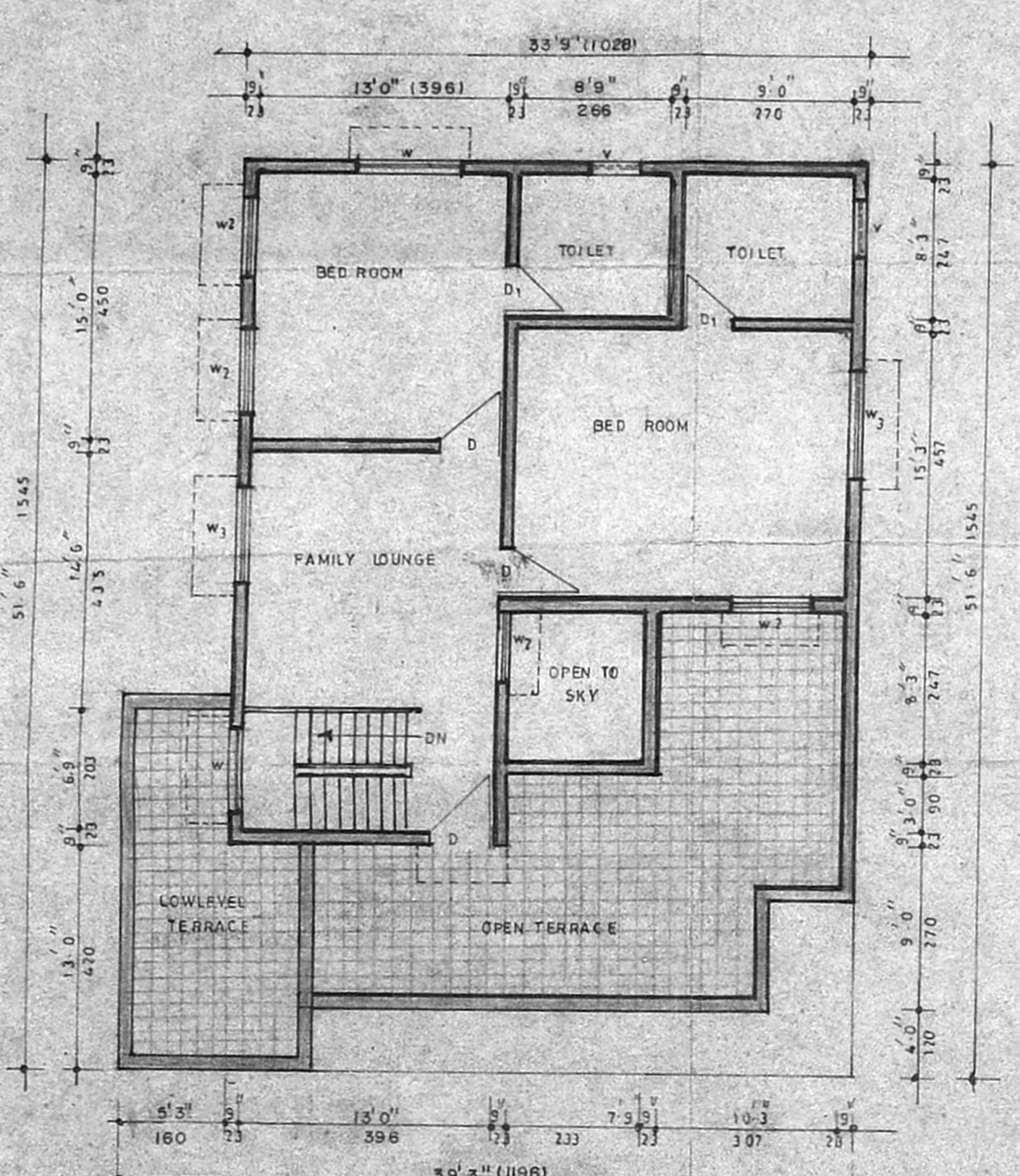

PLAN OF FIRST FLOOR

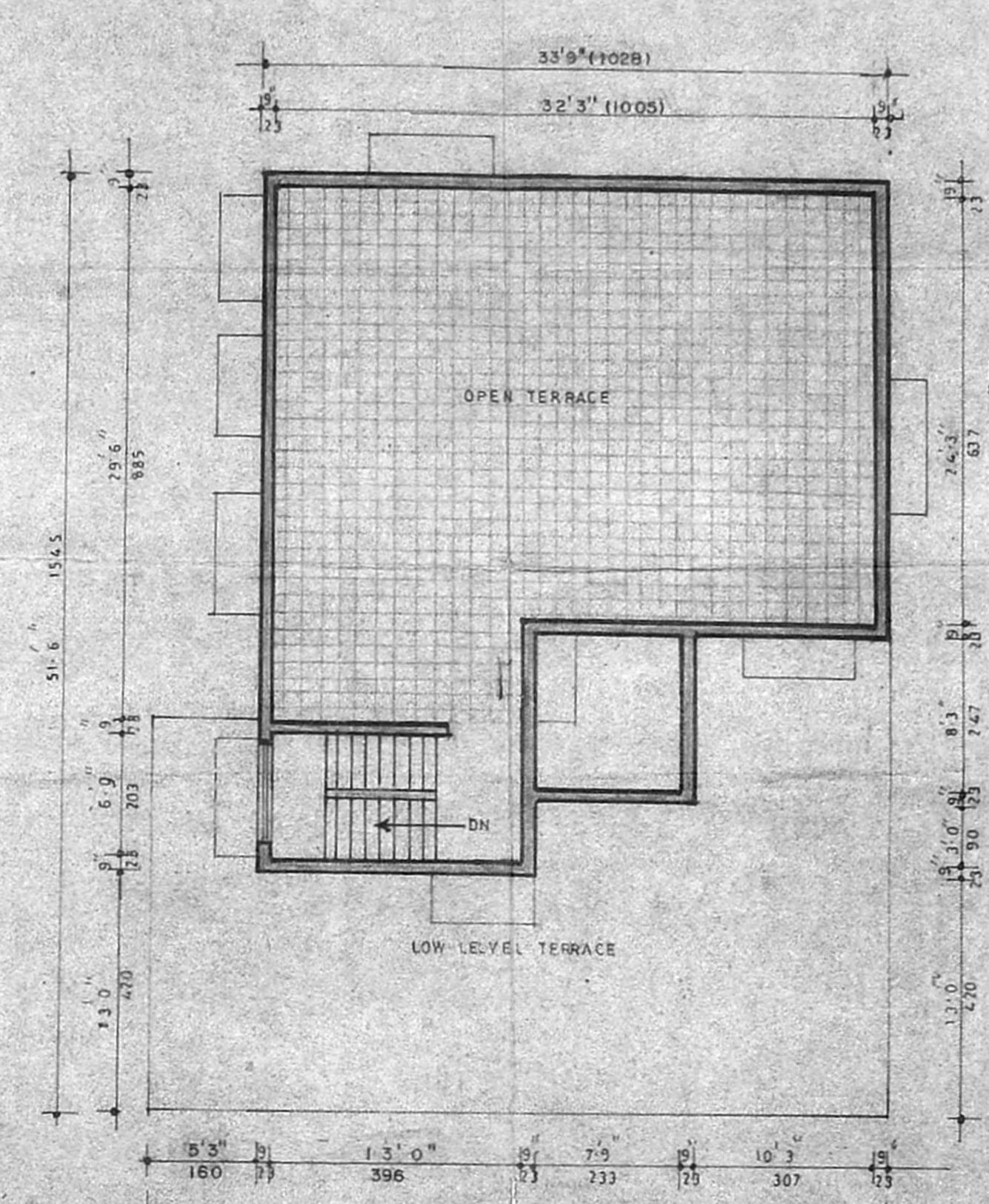

PLAN OF OPEN TERRACE

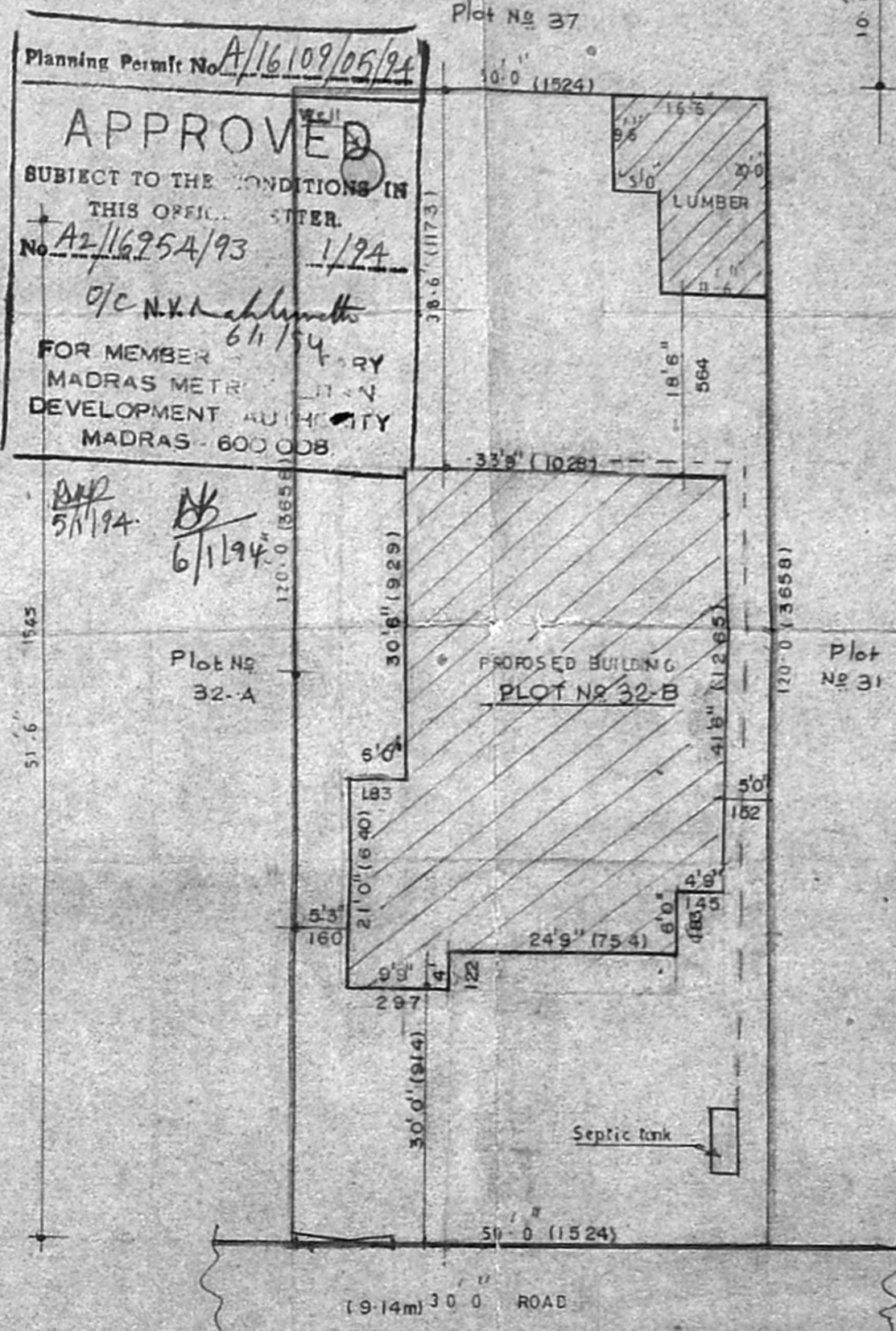

SITE PLAN SCALE - 1:200 (1"=16'0")

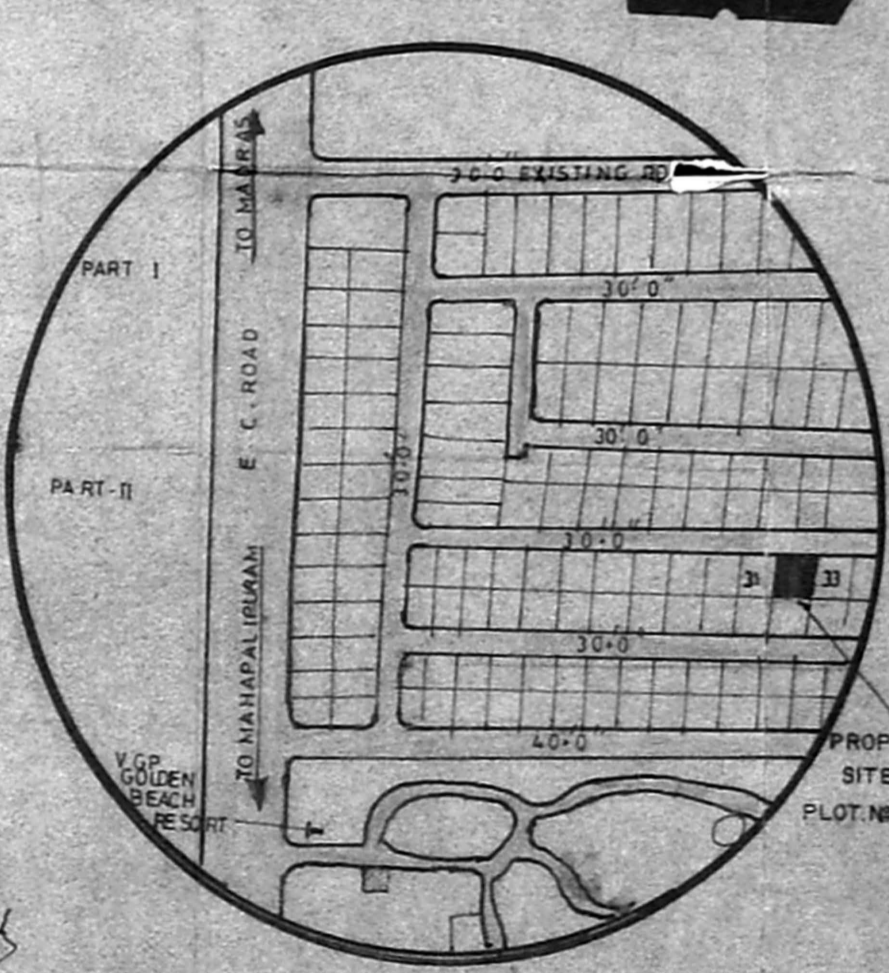

KEY PLAN

Planning Permit No. A/16109/05/24  
**APPROVED**  
 SUBJECT TO THE CONDITIONS IN THIS OFFICE ORDER.  
 No. A2/16254/93 1/24  
 G/C N. K. S. Srinivasan  
 6/1/94  
 FOR MEMBER  
 MADRAS METROPOLITAN CORPORATION  
 DEVELOPMENT AUTHORITY  
 MADRAS - 600 008

**JOINERY**

M.D. - Window	26 x 20	105 x 210
D - Door	30 x 20	90 x 210
D1 - Door	26 x 20	75 x 210
G.D. - Grill Door	36 x 20	105 x 210
O1 - Opening	30 x 20	90 x 210
O2 - Opening	30 x 20	90 x 210
B.W. - Window	60 x 20	180 x 135
W - Window	60 x 20	135 x 105
W1 - Window	30 x 20	90 x 105
W2 - Window	30 x 20	90 x 135
SD - Door	30 x 20	90 x 210
S1D - Door	30 x 20	90 x 210
V - Ventilator	10 x 20	60 x 90

Area 16354/93  
**SCRUPTINY PLAN**

NO.	AREA	COLOUR
PROPOSED PLOT AREA	6000	567.40
GROUND FLOOR	1707	158.38
FIRST FLOOR	1053	98.00
LUMBER	278	25.82
SEWAGE		
ROAD		

PLOT COVERAGE = 33% F.S.I = 0.50

Scale: 1" = 8' 0"

Plan Showing The Proposed Part House in Plot No: 32(B). S.No 15/1 c at V.G.P Golden Beach Layout Part III (old no: 46) New no. 116 Injambakkam Village Chitlapakkam Panchayat Union, Saidapet Taluk.

APPLICANT: *[Signature]*

LICENSED SURVEYOR  
**P. C. GOWRI SHANKAR, B.E.**  
 Civil Engineer,  
 Class-I Licensed Surveyor No. 279  
 Corporation of Madras  
 Off: 15/1, Govindan Road,  
 (Near Srinivasa Theatre)  
 West Mambalam-MADRAS-28